

2010-2011



*Safety and shelter today...*

*violence free communities tomorrow.*



*Annual Report*

# B

oard of Directors

Jeannette Bineham

Carol Brink

Franc Cusipag

Lori Fuchs

Jan Gembol

Jason Hallonquist

Tracy Harris

Jeff Janssen

Deb Laxson

Julie Leapaldt

Tim Lindhorst (Secretary)

LuAnn Popp

Shelly Rakhshani

David Warne (Chair)

Ruth Wipper (Treasurer)

Dawn Zimmerman

# M

ission

*To provide a safe place for victims of domestic abuse and to achieve systems change that reduces violence.*

# V

ision

*We are leaders in providing innovative services for victims of domestic abuse and in creating a community where violence is not tolerated.*

## Board Message

Everyone loves a good story. It might be an action adventure. It might be a drama. It might even be a romantic comedy. A great story might become a bedtime ritual or a fond, family memory. But all stories share some common characteristics: character, setting, plot, action, conflict, and resolution. And when it is a great story we rarely think of these elements. We just love the story—particularly when it has a happy ending. Unfortunately many stories heard at Anna Marie's Alliance don't initially have a happy ending.

We at Anna Marie's Alliance are dedicated to changing that. Through advocacy and education we hope to help characters change the setting, plot, action, of their stories so resolution tells a happy story.

And we hope those happy endings create many bedtime rituals, and fond family memories.

The details in this report will highlight the programs coordinated by Anna Marie's Alliance. Those details will tell you how many women and children benefitted from our programs; how many will have a chance to re-write their stories. Please look over those details.

And while you do that, we urge you to recall your role in our story. Each of you who donated your resources of time, money, expertise, and support are a major character influencing the resolution of Anna Marie's story. As co-creators with the staff and volunteers at Anna Marie's Alliance you are writing happy endings.

For that, we at Anna Marie's are grateful. Thank you.

*David Warne*, Board Chair

# Executive Director's Message

Dear Friends of Anna Marie's,

Fiscal year 2010-2011 was a time for reflecting on the accomplishments achieved through our three year strategic plan and examining the results of an in depth assessment related to client satisfaction. The latter was conducted by a research specialist. Both initiatives have helped us look at best practices in working with clients including support services, community engagement, administration, facilities and financial strengths.

Highlights of the Strategic Plan include:

- **Strengthening intervention strategies through participation in the new Stearns County Domestic Violence Court.**
- **Replace flooring in shelter.**
- **Strengthening our donor base.**
- **Increase in staff diversity to meet needs of clients.**
- **Strengthening community collaboration through implementation of Connect's Building a Healthy Relationship Community. (which to date Includes the Faith, Government Sector and Business Community).**
- **Continuous improvement in recruitment of community volunteers.**
- **Further investment in Human Capital through salary adjustments, health and wellness team, and opportunities for educational growth.**

<b>Sample from Assessment of Client Satisfaction</b>	<b>Yes</b>	<b>No</b>
Taken action that helped me find a better job	52.6%	44.4%
Specific goals to work on as I leave shelter	96.6%	3.4%
Enrolled in education program or vocational school	14.8%	85.2%
Advocate was helpful	93.2%	6.8%
Have a safety plan in place	75.2%	24.8%
If necessary I would be comfortable coming back to shelter for help	94.1%	5.9%
Being at shelter increased my self confidence in decision making	91.5%	8.5%
I learned about what a healthy relationship consists of	81.7%	18.3%
My health needs were met	95.0%	5.0%
I learned how to obtain other community services	89.2%	10.8%

Anna Marie's Alliance gratefully acknowledges the generosity and support we receive from the community for the important work we do. We remain constant in our efforts to provide safety for families in need and to continuously improve our services. Thank you for partnering with us as we live out our mission "To provide a safe place for victims of domestic violence and to achieve systems change that reduces violence."

Sincerely,

*Maxine Barnett,* Executive Director

# A

## dvocacy for Adult Victims of Domestic Violence

*"How welcoming and supportive all the staff were. They are all so amazing and very willing to help and listen. If it wasn't for all their help I'm not sure I would be doing as well as I am."*

C.G.

**Anna Marie's Shelter** provides safe emergency shelter, advocacy, information and referral for women and their children who are experiencing domestic violence. Key services include assistance with Orders for Protection, Harassment Orders, parenting and support groups, and health assessment services. Advocates also assist women and children from the community at large. The shelter serves nine counties in central and east central Minnesota; Benton, Chisago, Isanti, Kanabec, Mille Lacs, Pine, Sherburne, Stearns and Wright.

**1,217 unduplicated adult victims served**

- 1,197 women
- 16 men
- 4 unknown

**135 unduplicated women and 159 children resided at the shelter (145 stays)**

**Average length of stay was 42 days**

**96% of women completing an exit survey indicated they know more ways to plan for their safety.**

**92% of women completing an exit survey indicated they felt more confident in their decision making.**

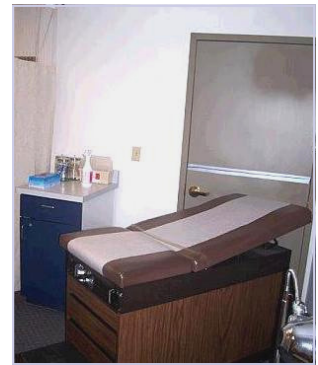

74 health assessments provided to 67 women

**Jill Eckhoff Transitional House** provides a safe, supportive and secure environment for women and their children who are moving from the Shelter to the community. Women begin to stabilize their lives and receive additional support to achieve long-term success.

**4 female headed households with 5 children and 3 single women resided at the Transitional House**

**The average length of stay is 360 days.**

**50% of the women who departed from the Transitional House successfully completed the program achieving the goals the set for themselves.**

## Criminal Justice Intervention Program

CJI advocates offer victims assistance and education about their rights. They provide insight into navigating the criminal justice system in Stearns and Benton counties. System policies, procedures and response to victims of domestic abuse are monitored and training for law enforcement officers is conducted.

**1,185 unduplicated victims were served**

- 1040 women
- 143 men
- 1 adult unknown

**593 new criminal domestic abuse offenses were monitored through the court system.**

**222 Law enforcement officers participated in 6 trainings.**

**90% of victims surveyed indicated that the CJI advocacy services made a positive difference for them.**

**93% indicated their knowledge of their options and rights increased after working with a CJI advocate.**

# S

## ervices for Children and Youth



*"Day care has helped a great deal as I can concentrate on school. My Advocate and the Children's Advocate have always been there for me and the kids and have helped us feel comfortable and secure. They have helped us regain all the hope that was lost."*

A.Z.

## Children's Program/Children Exposed to Violence Initiative

works to provide a sense of normalcy and stability allowing mother and child an opportunity to reconnect.

The Children Exposed to Violence Initiative provides immediate on site help for children experiencing trauma due to witnessing domestic abuse. Services include childcare, recreational activities, mental health assessments, support groups, and parent educator services.

**258 unduplicated children were served**

- 121 girls
- 128 boys
- 9 unknown

**159 children resided at the shelter**

**40% of the 83 children receiving mental health assessments were identified as in need of crisis diagnostic assessment and referred for further psychiatric/psychological assessment.**

## School Youth Project

provides early intervention to prevent or reduce violence in relationships. The focus is on teaching healthy relationship skills through educational support groups, individual support, and classroom presentations. This program operates in Benton and Stearns county school districts.

**292 unduplicated youth participated in Life Choices/Healthy Relationship Skill Building groups, (ages 11-17).**

- 150 females
- 142 males

**110 unduplicated children participated in Early Life Choices groups, (ages 6-10).**

- 43 females
- 67 males

**5,863 Elementary students participated in 393 presentations on peacekeeping/safety/bullying**

**89.5% of 1st-3rd grade participants said they learned safe ways to handle their angry feelings.**

**89.3% of 4th-6th grade participants said their self esteem was much better.**

**84% of 7th-12th grade participants stated they had learned skills to leave an abusive relationship.**

**72% of 7th-12th grade participants who had used violence in the past stated their use of violence had decreased.**

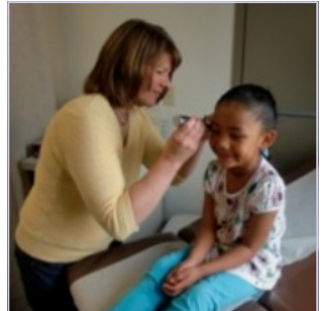

**34 children received health assessments**



**Young students learn "Hands Are Not For Hitting."**

**Community Education Department** The focus of this department is to build individual and community awareness about domestic abuse in order to grow a healthy relationship community where domestic violence is not tolerated and healthy relationships are the norm. The Department also publishes the Shelterline Postcard and E-newsletter 4 times annually, maintains the web site and produces brochures and training materials as needed. Coordination of the Connect Initiative is through this department.

**82 community presentations and trainings were attended by 3,334 individuals**

**Information booth set up at 9 community events**

**6 professional trainings provided to 154 participants**

*"Knowing that the situation happens to all types of people at different levels got me to reflect back to my personal situation."*

## Connect Initiative

Working with organizations in the community, we create and/or improve environments at work, at church, in businesses, medical facilities, and public places that encourage people to connect in healthy ways.

In FY 2010-2011, Connect trainings were held at Anderson Trucking, Minnesota School of Business, and Rasmussen College,

- **99% of those responding to the question felt the Connect training was worth their time**
- **89% found the positive conflict resolution techniques very helpful when dealing with staff**
- **100% of faculty and staff in two area business colleges felt the training will be influential in how they interact with students and colleagues.**

*"I appreciate how you focused on not only the students, but the faculty and staff too!"*

**Volunteer Services Department** encourages and coordinates opportunities for women, men, young adults and children to contribute time, talent, and treasure to the needs of battered women and their children.

**148 individual and 231 community group volunteers provided 10,590 hours of service to Anna Marie's Alliance.**



A quiet new reflection garden was installed the summer of 2011 with all work and materials provided by volunteers.

# Statement of Activities

Summary of Operations and Change in Net Assets for Fiscal Year ending June 30, 2011

## Revenue 2010 - 2011

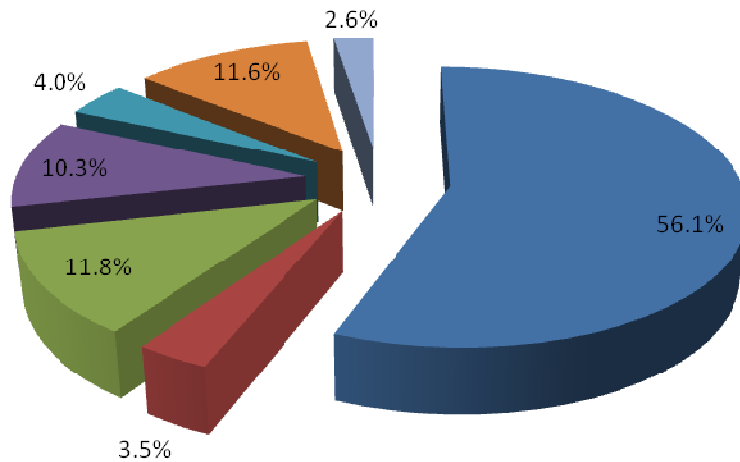

Gov't and Foundation Grants	\$1,226,734
United Way Revenue	\$76,500
Donated Goods and Services	\$258,926
Cash Contributions	\$225,938
Program Revenue	\$87,498
Investment Income	\$253,983
Bingo Income/Miscellaneous	\$56,195

**TOTAL REVENUE**      **\$2,185,774**

## Expenses 2010-2011

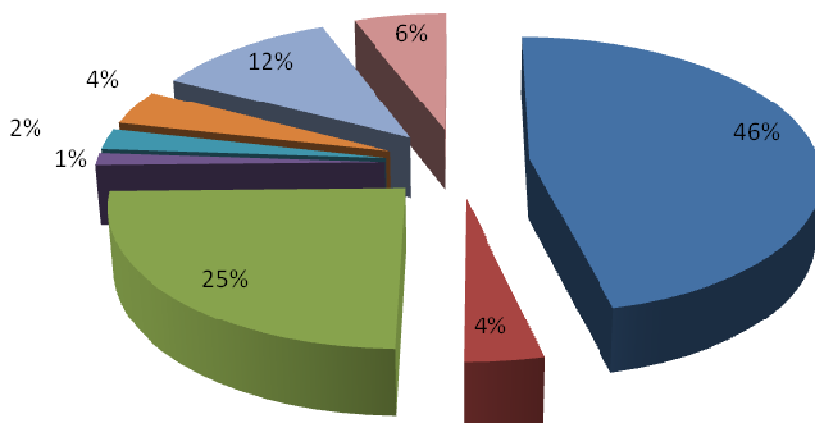

Anna Marie's Shelter	\$942,854
Criminal Justice Intervention	\$78,595
Youth Services	\$499,251
Transitional House	\$28,350
Volunteer Services	\$49,052
Community Education/Outreach	\$84,644
Administration/General	\$234,111
Fundraising	\$119,546

**TOTAL EXPENSES**      **\$2,036,403**

**Change in Net Assets**      **\$ 149,371**

A full financial audit is available on our website at [www.annamaries.org](http://www.annamaries.org) or by contacting the Finance Department at 320.251.7203

# Financial Donors

# 2010-2011

**Anna Marie's Alliance relies on a variety of sources for funding. With this support we are able to continue to provide advocacy services and programming to the women and children we serve.**

**In addition to the support we receive from you - our contributors, we also receive part of our funding from local, state, and federal government sources. Government sources include:**

Emergency Food and Shelter Program (Federal) ● Homeless Prevention and Rapid Re-Housing (Federal)  
MN Center on Crime Victim Services, Dept of Public Safety ● MN Dept of Education - Food & Nutrition Services  
MN Dept of Human Services, Transitional Housing Program ● Stearns, Benton & Sherburne Counties

## \$10,000+

Centra Care Health Foundation  
Sexton Foundation  
Verizon Wireless

## \$5,000 - \$9,999

Dr. Kathleen Allen  
Anonymous  
Best Buy Children's Foundation  
Beverly Foundation  
Bremer Bank  
Central Minnesota Community Foundation  
Thomas A. Ritsche Fund for Youth  
Zonta Club of St Cloud

## \$2,500 - \$4,999

Dorothy Becker  
Celebration Lutheran Church  
Ron and Nancy Jeske  
Phil and Marva Jorgensen  
Rothfork Family Foundation

## \$1000 - \$2,499

Gail Anderson  
Anderson Trucking Service  
Anonymous  
Array Services Group  
Maxine Barnett  
Larry and Linda Berger  
Mimi and Dick Bitzan  
Patricia and Donald Bitzan  
Denise Brigham  
Carol Brink  
Center for Non Profit Excellence and Social Innovation  
Christ Our Light Catholic Parish  
Darwin & Rose Mary Bonn Fund of the Central Minnesota  
Community Foundation

Eich Motor Company  
First Presbyterian Church  
Great River Energy  
Hardware Distributors  
Elizabeth A. Hayden and Charles Flinn  
Mary and Henry Hebert  
Joanne and Christopher Kudrna  
Diane Lourey  
Mary Merchlewicz  
Microbiologies  
Morgan Family Foundation  
Order of St. Benedict, Inc.  
Michael and Kari Peabody  
Sisters of St Benedict  
Elizabeth Super and John Austin  
Leanne Tange  
Jennifer Thienes  
UBS Financial Services  
Rosemary Toy Ward  
Bonnie and Todd Warren  
Wells Fargo Bank  
Patricia Welter and Patrick Henry  
Xcel Energy  
Gladys Ziemer

## \$500 - \$999

360 Chiropractic  
Anonymous  
Carol and Henry Balfour  
Sharon Bauerly and Mike Bauerly  
Cindy Baumgard  
Mitch Bender and Amy Jensen  
Benedicta Riepp Monastery  
Blooming Creations LLC  
Capital Group Companies Charitable Foundation

Barbara Carlson  
Central Mille Lacs United Way  
City of Waite Park  
Joseph Cooley  
Kathleen Crawford Bernick and Mark C. Bernick  
Loretta and Tom Danzl  
Linda Eich Des Jardins  
Andrew and Dru Faith  
First United Methodist Church  
Fraternal Order of Eagles,  
Ladies Auxiliary #622 Social Fund

Granite Chapter 5-O.E.S  
Jason and Annette Hallonquist  
Janice and Albert Hammond  
Pierre and Melissa Hansen  
Larry and Faye Haws  
Ruth Hinnenkamp  
Kathryn Hoffman  
Mary Ellen and Bob Holverson  
Maureen and Tom Jovanovich  
Jim and Janet Knoblauch  
Marina and Linus Koopmeiners  
Mark and Patricia Latzka  
Michael and Mary Leyk  
Vincent Lieser

Gretchen and David Lindgren  
Robert MacDonell  
McDowall Company  
Minnesota Masonic Charities  
Mom's Club of Sartell Sauk Rapids  
North Central Truck Equipment  
Open Your Heart to the Hungry and Homeless  
Peace by Piece Quilt Guild  
Carolyn and Leary Peterson  
Mike Podawiltz and Diana Murphy-Podawiltz  
Prairie Farm Comp. Inc.  
Salem Lutheran Church  
Kim and Dave Salitros

Pat Samuel  
Edmund and Joyce Schaefer  
Scheel's All Sports  
Schlenner, Wenner & Associates  
Richard and Annette Schoenberger  
Debra and Daniel Schroeder  
Sherburne County Area United Way  
Mae Skalicky  
Diane and Brian Sorum  
St Cloud State University  
Lawrence and Stephanie Stracke  
TGI Fridays  
The Nancy Windsor Foundation  
Tony and Joyce Tillemans  
Martha Tomhave Blauvelt  
Ludmila and Fran Voelker  
Carol and Steven Walz  
Monwell and Patricia Westphal  
Ruth and Brian Whipper  
Women's Fund Grant Committee  
Dawn and Ryan Zimmerman

## \$250 - \$499

Anonymous  
Jeff and Sally Jo Baumgartner  
Sonja Berg  
Bernice Berns  
Carrie Bettendorf  
Eileen Bitzan  
Eric and Melanie Blake  
Kathleen Botz  
Jacquelyn and Warren Bradbury  
Sandy and Bob Burtness  
Central Minnesota Watercolorists

Church of Saint Paul  
Church of St Mary  
Church of the Sacred Heart  
Ann Cofell  
College of St Benedict  
Tom and Paulette Como  
Crafts Direct  
Dezurik Water Controls  
Duelm Area Lions Club  
Lynn and Fred Engman  
Donna Evans  
Shirley Fiala  
Great River Education Center  
Matthew and Lisa Grossinger  
Carol Hamilton  
Don Helgeson and Sue Shepard  
Karel and Michael Helgeson  
Robert and Mary Hennen  
Jerome Hess  
Chelsea Hibbard  
Integra Telecom  
Suzanne James  
Deb Jensen  
The Johnson-Moore Fund of the  
Central Minnesota Community Foundation

Linda Johnson  
Diane and Ken Jones  
Ron and Hazel Juell  
William and Margaret Kanyusik  
Barbara Kellogg  
Dolores Knopik  
Judith Knutson  
Julie and David Leapaldt  
Diane Leither  
Joseph and Brenda Lenz  
Jennifer and Mark Magera  
John and Maryanne Mahowald  
McCann's Food & Brew Inc  
Ann Olson  
Maureen and James Otremba  
Carrie Otto  
Our Lady of the Lake Church  
Podawiltz Development Corporation  
LuAnn Popp  
Purple Seal, Inc.  
Lola Rengstorf  
Resurrection Lutheran Church  
Edward and Patricia Ribich  
Richard and Carol Langdok Family Fund  
Mary and Jerry Robel  
Ann and James Romanowsky  
Sam's Club Foundation  
Wayne and Juli Schluchter  
Roselyn Schmitt  
Millie Senczek  
Thomas Sibley and Jennifer Galovich  
Jeanne Soleim and Tim Chirhart  
St Cloud Hospital - Centra Care  
St Cloud Unitarian Universalist Fellowship  
St Cloud Westside Sertoma Club  
St Joseph Y2K Lions  
St Peter's Catholic Church  
St. Cloud Sunrise Kiwanis Club  
Stearns Cooperative Electric Association  
Charlotte Stephens and Lowell Olson  
Rita and Lydell Taylor  
Robert B. Urlich  
Joan and Steve Vincent  
Thomas Williams  
Robert R. Ziemer

## Under \$250

### AAUW Literature Group

David Acker and Katherine Hagen-Acker  
Patt and Tim Adair  
Karen Ahles  
Laura Albertson  
Mary Ann Albert-Urbashich  
Judith R. Alessio  
Tamara Aliment Dayley  
Ben and Judy Ament  
Donna Amore  
An Event You'll Never Want to Miss  
David and Roberta Anderson  
Deidra and Robert Anderson  
Edith and Jack Anderson  
Elizabeth Anderson  
Jon M. Anderson  
Polly Anderson  
Renee and Rick Anderson  
Julie R. Andrzejewski  
Anonymous  
Jennifer Arlinghaus  
Matthew Arnold  
Wendy Ashfeld  
Leon and Karen Athman  
Atlas Family Chiropractic - Patients  
Atonement Lutheran Church  
Jacqueline and Paul Bach  
Ana Baker  
Steven and Karen Bakken  
Barker's More 4 Less  
Donald Baron  
Marilyn Bartell  
Helen and Marvin Bauer  
Mary and Gary Bauer  
Becker United Methodist Women  
Susan and Victor Beckman  
Carol Belling  
Karen and Bob Bellmont  
Jo Bemboom  
Elizabeth Bender  
Samantha and Joe Benjamin  
Bonita and John Benschoter  
Jan and Brian Bensen  
Rev Gary Berg  
Berger Financial Group, Inc  
Mark Berger  
Joyce Bergh  
Matthew and Amanda Berry  
LaRayne and Richard Betlach  
Joseph and Helen Bettendorf  
Linda Bettison  
Mary and Vasant Bhardwaj  
Jeannette and Jeff Bineham  
Marge and Gene Binsfeld  
Deborah Biorn  
Howard and Shirley Bird  
Mary and Eugene Bjorklund  
Danielle J. Blehm  
Beth Blomker  
Judy Blommer  
Barbara J. Bloomer  
Mark and Lisa Boe  
Ronald and Carol Bomstad  
Kate Borgert  
Donna Born  
Sandy Bot-Miller and John Miller  
Jane Bozanich  
Rebekah Brandvold  
Ms. Suzanne Brascugli  
Mary Brion  
Rosie Brix  
Chris Brixius  
Kathy and Delbert Brobst  
Amy Broda  
Jeanette Brooks  
Linda Brophy Cook  
Anita Brower  
Mary Jo Brueggeman  
Julie Bruner  
Dixie Brunet  
Carol and Jerry Brunn  
Libbie Brunsvold  
Barb and Joseph Buesing  
Clinton Buhs  
Sara and Lance Bukowski  
Doris Bulthuis  
Martha and Ron Bunde

Debbie and Todd Burns  
Lawrence and Dorris Busse  
Bruce and Julie Busta  
Linda Buttenhoff  
Maxine Buttweiler  
Mary Cable-Puente  
Louise Calhoun  
Dodi Callanan  
John and Ruth Cameron  
Brandi Canter and Gabi Wirz  
Eva Card  
Care Transportation  
Amy Daisy Carlson  
Douglas and Gwen Carlson  
Michaela Carlson  
Barbara Casey  
Barb and Carl Caspers  
Central Minnesota Atheists  
Central MN Youth Soccer Association  
Kay and Richard Chmielewski  
Walter and Janet Christen  
Sue Christensen  
Karla Christiansen  
Todd and Michelle Christiansen  
Daniel Christianson  
Diane Christman  
Christopher and Banks  
Tom and Nancy Ciecko  
Janis Cimperman  
Tarryl and Doug Clark  
Charles and Heidi Claypool  
Marla Clercx  
Coborn's  
Claudia Cody  
William and Lorraine Cofell  
Cold Spring Christian Mothers  
Cold Spring Jaycees  
Lindsey Cole  
College of St Benedict  
Community United Methodist Women  
Stephen P. Connelly  
Diane Coppock  
Craig and Michele Cornelius  
Janie Cossairt  
Alice and Trent Coudron  
Country Gallery Photography Studio Inc  
Jonel and Daniel Courtney  
Alice and Ed Cowley  
Mary Constance Crane  
Robert Craven and Heather Baumann  
Credo LLC  
Mary Croat  
Stephanie Crock  
Franco Cusipag  
Jan Dahl  
Vicki and Dennis Dahl  
Jill Dalager Brunner  
Kelly Dale  
Kris Davick- Halfen  
Dorian and Ruth Davidson  
Genevieve De Gonor  
Terri and Richard Deal-Hansen  
Kristy Dedon  
Nelda Dehn  
Tamara Deland  
Loretta Delk  
Doris Deml  
Richard and Geraldine Dendinger  
Marlene and John Determan  
James and Sarah Dewaard  
Brian and Wendy Dewitt  
Melisa Dick  
Nancy and Ernest Diedrich  
Leigh Dillard  
Arthur and Marlene Dingmann  
Joyce A. Dingmann  
Mary Dingmann  
Jean Dirck  
David Dixon  
DM Building Corporation  
Ruth Dolven and Gary Kolle  
Leann Donovan  
Andy and Kathy Doom  
Joanne and Paul Dorsher  
Jean M. Dotzler  
Claire and Alan Downes  
Emmett Doyle  
John and Judith Dunbar

Gerald Dungan and Margaret Twiname Dungan  
Jill and Beau Dupre  
Judith Dupre  
Deb and Jerry Dusich  
Marlow Eckhoff  
Nancy Eder  
Lori A. Nelson Eggers and John Eggers  
Richard and Jean Eisenschenk  
Eva Ekola and John Ojanen  
Juliana Elchert and Daniel Hollenhorst  
Debby Eldridge  
Linda and Garry Elfstrand  
Carrie Ellis  
Mary and Brian Engelking  
Carl and Paula Erdman  
Ann and Jeffrey Erdmann  
Mary Erickson  
Donald and Rebecca Erkens  
Ambar Espinoza  
Mary and Daniel Evans  
Bea Evens-Kutter and John Kutter  
Rick and Judy Fabian  
Amanda Fahey  
Ardis and Armand Falk  
Eric Falk  
Dan and Jane Fark  
Elizabeth and Robert Feigh  
Valerie Felsch  
Lisa and Shane Fett  
First Presbyterian Church  
Don and Anita Fischer  
Al Fish  
Charlotte Fisher- Notch and Norbert Notch  
Robert and Ruth Fladmark  
John and Audrey Fladung  
Joanne E. Fleck  
Deborah Fleischman  
Norman Ford and Billie Reaney  
Rose and Mike Ford  
Ann and Mike Forner  
Coralee Fox  
Jill and Maureen Fox  
Timothy and Wendy Franzwa  
Brianna M. Frederick  
Elizabeth Freihammer  
Jacque French  
Friends Free of Theism  
Brent and Katie Frikken  
Sharon Froehle  
Frank and Melissa Froelich  
Jeanie and Jon Frolander  
Chris and Sarah Gabrielson  
Bill Galarneault  
Arthur and Melissa Gallagher  
Don Ganske  
Carolyn Garven  
Joan Garvin  
Cheryl and Jeff Gau  
Laurel and Ronald Geiselhart  
Jan Gembol and Lawrence Pflieger  
Sue Geppert  
Curtis and Betty Ghylin  
Judith and Stuart Giffin  
Leander Girtz  
Glendorado Lutheran Church  
Jennifer and Ryan Goebel  
Paul and Mary Lynne Goenner  
Good Shepherd Women of the ELCA  
GoodSearch  
Kirk Gord and Lisa Moske  
Kevin Grace  
Grace United Methodist Church  
Graham United Methodist Church-  
Adult Fellowship  
Graham United Methodist Women  
Granite City Staffing LLC  
Gray Plant Mooty  
Betty Green  
Valeria and Robert Gross  
Gruber Construction Company  
Dennis Gruber  
Nancy and Ralph Gundersen  
Mary Gunn  
Eileen and John Haas  
Adelaide Habstritt Turkowski  
Hagemester Mack Architects  
Patricia and William Hagglund  
James Hall

Kami Hall  
Loran and Bonnie Hall  
Scott and Bridget Hamak  
Stuart and Patricia Hamilton  
Larry Hanke and Roberta Rott  
Joyce Hansen  
Norm Hansen  
Bradley and Lisa Hanson  
Herbert and Jacqueline Hanson  
Karen Hanson  
Larene Hark  
Tara Harl  
Tracy Harris  
Sandra Hatch  
Lucinda A. Hawker and Hugo A. Medina  
Mary Ann Haws  
Health Information Management  
Kathleen and Leo Heck  
Faye Heille  
Paul and Dorothy Heine  
Ronald and Karen Heinen  
Jeremy Heinks  
Kathryn Heinks  
Karen Heintz  
Janet Held  
Mark and Andrea Hemingway  
Eileen Hemmesch  
A.J. Hendrickson  
Tom and Vicky Herkenhoff  
Gary Hess  
Thomas and Linda Hett  
Linda Hibbard  
Sally Hiber  
Troy and Milagros Hilde  
Fran Hill-Rowen and Bruce Rowen  
Carl and Irene Hoffman  
John Hoffman  
Gregory and Mary Alice Hohlen  
Holdingford High School  
Andrew Holey and Gary Whitford  
Joyce Honer  
Nicole Honer  
Virginia A. Hoover  
Janet and Joseph Hope  
Hope Lutheran Church - WELCA  
Mary Hopfner  
John and Geri Hotz  
Dennis and Annette Houg  
Karen Hovey  
Dr Mary Howard  
Carol and Steve Howe-Veenstra  
Barbara Huff  
Kevin and Joanne Hughes  
Joyce and Gary Hunt Litchy  
Mark and Julie Huseth  
Icing Dreams Limited  
Chad and Abigail Imdieke  
Karen Imholte  
Richard and Sandy Inderrieden  
ING  
ING Direct  
Christine and Robert Inkster  
Michelle Iten  
Shelley Rae Jacobson  
Sgt. Jeff Janssen  
Jaimie Jarnot  
Pat and Richard Jessen  
James R. Johanix  
Ashley Johnson  
Burt Johnson  
Carrie Johnson  
Christopher and Kelly Johnson  
Dennis and Robin Johnson  
Elaine and Alfred Johnson  
Gregory and Mary Ann Johnson  
Harvey and Gladys Johnson  
Helen Ann Johnson  
Larry Johnson  
Lenore and Brian Johnson  
Lisa Johnson  
Marilee Johnson  
Scott Johnson  
Rita and Lloyd Johnston  
Emily M. Jonas  
Kisandera Jones  
James and Mary Jost  
Karen and Jerry Jurgens

Carole and Wilfred Justin  
Gary and Mary Justin  
Bernard Kahlhamer  
Martin and Janice Kammermeier  
Patricia Kasimor  
Ellen Kearns  
Marilyn Keith  
Suzanne and James Kelleher  
Jean Keller and Chuck Wright  
Hubert Kelly  
William and Sharon Kemp  
Mary and Cliff Kemper  
LuBell and Robert Kendall  
Susan Kestner  
Marjorie Kiefer  
Leon and Janet Kieke  
Don Kieser  
Donald and Mary Kiess  
Judy and Clarence Kiffmeyer  
Judy King  
Stephen Kinney  
Kathy Kirchner  
Linda and David Kirchner  
Jill Klausung  
Diane C. Kleen  
Betty Klein  
Dale and Karen Kleinschmidt  
Johanna Klinkner  
Bonnie Klitzke  
Susan and Roger Knauss  
Dan and Michelle Knoll  
Elizabeth Knuth  
Susan Koehn-Bartell  
Lisa Koll  
Jocelyn A. Kortan  
Loretta and Marie Kosel  
Walter and L.D. Kosel  
Jim and Anne Kostreba  
Robert and Mary Kovell  
Kimberly Kowach  
Carol Kowalczyk  
Lynn Craemer  
Tamara and Leroy Kraemer  
Ruth Kramer  
Camilla Krone  
David and Patricia Krueger  
Stephanie Krugman  
Irvin and Gail Kuch  
Donna M. Kuhl and J.M. Mahowald  
Helen Kuiper  
Maggie Kulus  
Richard and C.J. Kunstleben  
Mary Labernik  
Phyllis and Bill Lacroix  
Lee Ladue  
Ed and Maggie Lalor  
Mary Jean Lange  
Cathie and James Lanier  
Scott and Dorraine Larison  
Carol Larsen  
Ed and Arlys Larson  
Cathy and Ed Laubach  
Regina Laueremann  
Gloria Laughlin  
Michael Lawson and Kristin Jacobson-Lawson  
Taylor Lee  
Alice and Michael Lehnen  
Jean and Donald Leiran  
Mary Ann and Vernon Leitch  
David Leitzman  
Gerald and Mary Lou Lenz  
Gloria and Donald Lenzen  
LeSauk Lions Club  
Clyde and Connie Lewandowski  
Lori and Mark Lewandowski  
Liberty Diversified International  
Tanya Lieberman  
Michael and Angela Lieser  
Larry Lind  
Rev. Timothy and Paula Lindhorst  
Mark and Rebecca Linn  
Gail and John Lintgen  
Lioness Club of Holdingford  
Marilyn Liverca  
Victor and Deborah Lochen  
Bethany and Michael Loesch  
Jayne Lokken

Sandra Lommel  
Erin Lonergan  
Carol Loomis  
Timothy Loonan  
Kathleen Louis  
Jean Lovelace  
Mark and Renee Loxtercamp  
Lutgen's Siding Company  
Mary Kay MacKedanz  
Jean Madsen  
Gerald and Marj Mahon  
Mahowald Insurance Agency  
Joel and Jessica Makarrall  
Devinder and Laura Malhotra  
Diane Marcotte  
Linda R. Maron and Maribeth S. Overland  
David and Geri Marquardt  
Joan Marshall  
Marion and Torney Marshall  
Ralph Martin  
Emily Mason  
Susan and Scott Massmann  
Bonnie Maurer  
Marion Maurer  
Michael and Lisa Maurer  
Deborah L. McCarl and Marilyn Skurdahl  
Maureen and Jerome McCarter  
Arlene McGreevy  
Louise A. Mehr  
Glenice and Jerome Mehrwerth  
Doreen and Thomas Meier  
Melrose Dental Office LLC  
Joan and Jerome Menke  
Theresa Mensinger  
Myrna Menth  
Messiah Women of the ELCA  
Al and Arlene Meyer  
Barb Meyer  
Craig and Laurie Meyer  
Jo Ann and John Meyer  
Dennis and Margaret Meyer  
Rose and Norman Meyer  
Mary and Jim Michaud  
Audra Middlestaedt  
Valerie Milcelson  
Fr. John Miller  
Judith and Jerome Miller  
Mary Miller  
MN School of Business  
Kelly Moe  
Jane Moening  
Susan and Douglas Moilanen  
Frances Monroe  
Melissa Monson  
Michael Moran  
William and Ann Moreau  
Barbara Morgenroth  
William and Jan Morissette  
Ronald and Debbie Mortiz  
Faye and Gary Mrozek  
Rachel Mueller  
Douglas and Tammy Mulroy  
Stephanie and Benjamin Munsch  
Bradley Munsen  
Lauren Murphy  
Mumbi Mwangi  
Tom and Susan Nachbar  
Joseph and Sandra Nadeau  
Linda Nahan Linn  
Eileen Nalevanko  
Margie Nalezny  
Mary Nathe  
Russell and Jody Navratil  
Duane and De Nawrocki  
Ruth Nearing  
Kenneth and Mary Nelson  
Laurie and Peter Nelson  
Marlene Nelson  
Pam Nelson  
Sheila Nelson

Cheryl and Gregory Nemecek  
 Darla Neumann  
 Sandra Neutzling  
 Bonnie Nies  
 Niles Franz Chirhart Law Firm  
 Karen Nistler  
 Penny and Delvin Noetzelman  
 Northstar Visitor Guides Inc  
 Jennifer A. Norton  
 Audrey Novak  
 Gloria and Eugene Nugent  
 Betty Nystrom  
 Anna Odden  
 Lorraine Odendahl  
 Julie and David O'Keefe  
 Leanne and Eric Olmsted  
 Jane Olsen  
 Carol Olson  
 Jeremy and Angela Olson  
 Todd and Sandra Olson  
 Elaine and Joseph Omann  
 Katherine A. O'Neil  
 Vicky O'Neil  
 Kathleen M. O'Neill  
 Jane and Jeffery Opitz  
 Michael and Maureen Opitz  
 Helen and James O'Rourke  
 Larry and Peggy O'Shea  
 Mary and Thomas Ozbun  
 Erin Palmer  
 Catherine A. Pazandak  
 Peace United Church of Christ  
 Skipper and Gloria Pearson  
 The Family of Lisa Pederson  
 Karmel Pengilly  
 Mary Perisian  
 Valene Perpich  
 Vicki Perske  
 Lorraine B. Peschel  
 Douglas and Jerilyn Petersen  
 Douglas and Janice Peterson  
 Kerry Peterson  
 Mildred Peterson  
 George and Linda Petrangelo  
 Fredric and Rosemary Petters  
 Lori Pfannenstien  
 Kris and Lee Pfllepsen  
 Pieceful Hearts Quilt Club  
 Pizza Ranch  
 Carolyn and Jim Ploof  
 Peter Polga-Hecimovich  
 Rozanne Pollack  
 Doug Polley  
 Susan and Mark Potvin  
 Zach Powell  
 Frank and Dawn Pozorski  
 Kelly M. Prosen  
 Jannine and John Provinzino  
 Prudential Pladson Realty, Inc.  
 Sue Pundsack  
 Quarry Connections  
 Timothy and Kimberly Quincer  
 John and Shannon Quinlivan  
 Carliene Quist  
 Geoff and Bernie Quist  
 Beth Rademacher  
 Frank and Donna Rajkowski  
 Shelly Rakhshani  
 Mark and Angela Rantasha  
 Jered A. Rassier  
 Darlene and Chuck Rau  
 Dean and Jessica Rausch  
 RBC Dain Rauscher Foundation  
 Ed and Mary Lou Reichert  
 Joy Reid  
 Toni Reif and Paul M. Wenner  
 Janet & Greg Reigstad  
 Elizabeth Reisinger  
 Daniel and Mary Rethmeier  
 James Riedeman  
 Sarah and Matt Riley  
 Rinke-Noonan Law Firm  
 Maria Ritchie  
 Lora Robinson  
 Jody Rocheleau  
 Kay and Robert Rocheleau  
 Ronald Roering  
 John and Jacqueline Rogan  
 Erna Rohs

ROMEO's  
 Dayle and Jerry Roos  
 Vicki and Sherman Roser  
 Marlene Roske  
 Joan Rothstein  
 Evelyn and P.D. Ruggiero  
 Steven and Emily Rundquist  
 S.C. United Methodist Church  
 Dr Susan Saetre and Bruce Hyde  
 Roy and Barbara Saigo  
 Karen and Larry Sakry  
 Darlene Salitros  
 Ann Sand  
 Joan Sand  
 Melinda and Wayne Sanders  
 Susan and Joel Sandvig Shobe  
 Natasha Sanford  
 William Sartell  
 Mary Anne Savage  
 Beverly Schabel  
 Kate and Adam Schad  
 Colleen Schafer  
 Carol and Wilfred Schauer  
 Everett and Beverly Scherping  
 Judy and Robert Scheuerell  
 James and Sharon Schlick  
 Christine Schlough Klimpel  
 Leroy Schmandt  
 Shirley Schmanski  
 Lindsey Schmidt  
 Norine and Kenneth Schmitt  
 John and Mary Jean Schneider  
 JoAnn Schrantz  
 Melvin and Sharon Schreifels  
 Amanda Schreiner  
 Ruth and Bill Schroeder  
 Joseph Schroepfer  
 Robyn Schroepfer  
 Brian and Elizabeth Schultz  
 Jason and Nicole Schumacher  
 Mark Schutte  
 Scott and Mary Schwalbe  
 Colleen Schwegel  
 David and Tamara Slumpberger  
 SCSU - St Cloud State University  
 SCSU Faculty Wives and Women Association  
 Jill Seamans  
 Louise Seifermann  
 Judith Seitz  
 Janet and Arnold Selinger  
 Cathy and Charles Sell  
 Steven and Wendelyn Shaler  
 Carolina Shermock  
 Josephine J. Shirola  
 Christopher Shorba  
 Margaret Shroyer  
 Jill Sieben  
 Sigma Theta Tau  
 Cary Simon  
 Cheryl Simon  
 Deb and Mark Sjogren  
 Barbara R. M. Smed  
 Tom and Rhonda Smedstad  
 Adrienne and James Smith  
 Heidi Smith  
 James and Kristine Smith  
 Patricia Smith  
 Sharon Smith  
 Ronna Smitherman  
 Fred Smoger  
 Gayle and Bill Smoley  
 Isabelle and Alfred Sobiech  
 Mary Sommers  
 Charlotte Sorensen  
 South Santiago Lutheran W.E.L.C.A.  
 Richard Sowers  
 Space Aliens  
 Brenda Spain  
 Dana Spates  
 Joseph and Audrey Spengler  
 Roger and Mary Spoden  
 St Ann's Mission Group  
 St Cloud Hospital Chapel Fund  
 St Cloud Reading Room Society  
 St John's Episcopal Church  
 St John's Women of the ELCA  
 St John's-St Andrew's Catholic School  
 St Joseph's Church  
 St Michael's Church

St Michael's Mission Group  
 St Monica's Christian Mothers  
 St Paul's Lutheran Church  
 St Peter Paul and Michael Middle School  
 St Stephen Mission Group  
 St Wendel Christian Mothers  
 St. Cloud BPW  
 Kay and Sylvester Stang  
 Thomas Stavros and Janet Stavros  
 Stearns Benton Bar Association  
 Mary Steil  
 Joe and Carla Stephanie  
 Mary Stevens  
 Myrtle Stevens and Marcia Carlson  
 Mike and Brenda Stimpert  
 Barbara and Gary Strandemo  
 Monica and Daniel Streeper  
 Pat Stringer  
 Jan M. Strommen  
 Phil and Nancy Sturlaugson  
 Marcia Summers  
 Chris and Allen Supan  
 Lola Sutherland  
 Joni Svaren  
 Sylvia Svihel  
 Mary Swann  
 Timothy Swanson  
 Rosemary Swenson  
 Swift's ATA Martial Arts  
 Synergy Chiropractic  
 Amy L. Szurek  
 Roger Taylor and Nancy Fischer  
 Cynthia Terwey  
 The Antioch Company  
 The Detailing Divas LLC  
 Aleisha Theisen  
 Angela and Frank Theisen  
 Paul and Joan Thelen  
 Marcy Thielen  
 Cindy Thoennes  
 Marcia Thomas and Christopher Pratt  
 Molly and Jeffrey Thompson  
 Dr. Tracey Thompson  
 Jean & Phyllis Thorndike  
 Terrance and Beth Thorston  
 Gretchen Tiberghien  
 Dr Kimberly L. Tjaden Dr Joe Hieu Nguyen  
 Patience Togo  
 Tara Tollefson  
 Tom Graham Insurance Agency Inc  
 Kara Tomazin  
 Joseph and Kristi Tomporowski  
 Mary A. Tomporowski  
 Jerry and Ione Torborg  
 Mary Tosch  
 Agnes Town  
 Townsquare Media  
 Ronald Traut  
 Bibi Tristani  
 Darlene and Jack Trovall  
 Karen Trulsen  
 Dianne C. Tuff and Murdoch Johnson  
 U.S. Bancorp Foundation, Matching Gifts Program  
 Ronald and Judith Unglaub  
 United Way of Central Minnesota  
 UnitedHealth Group  
 Vivian Vadner  
 Nickolas Van Vleet  
 Gloria Vande Brake  
 Janet VanderLinden  
 Scott Vanruden  
 Martin Vermeulen  
 Dr. Charles and Carol Vick  
 Susan and David Voeltz  
 Elaine Vogel  
 Don and Joan Volkmuth  
 Karen Vollen  
 Connie and Jerry Vonkorff  
 Kris Vonnegut  
 Monica Voth  
 Lindsay Vrba  
 Sharon and Michael Wahlin  
 Robert and Ellen Wahlstrom  
 Elizabeth and John Waldhauer  
 Mary Ann and Edward Waletzko  
 Beth Walters  
 Julie Wanek  
 Susan and Charles Ward  
 Jennifer Warneke

Shirley and Jim Wasdyke  
 Katie Watson  
 Paula Watts Zehringer  
 Andrea E. Weber  
 Jane Weeks  
 Francis Weidner  
 Joann Weiland  
 Mrs. Deb H. Weinberger  
 Chad M. Weirens  
 Bonnie and Kevin Weisser  
 Daniel and Lynn Welle  
 Kayla Rose Welle  
 Melissa and Douglas Welle  
 Cathie Wemlinger  
 Elisabeth Wengler  
 Rev. Timothy Wenzel  
 Sharon Werner  
 Molly Weyrens  
 White Horse Tavern  
 Susan White  
 Julie and Daniel Whitney  
 David and Kelly Wichman  
 Julie Wickham  
 Rebecca Wieben  
 Lonny and Carol Wild  
 Janice Wilson  
 Katherine and Richard Winter  
 Joyce and Delmar Wittenhagen  
 Cathy and David Wogen  
 James and Elaine Wolter  
 Mary and Kenneth Wolters  
 Maria Womack  
 Women of Today - Foley  
 Cory D. Wood  
 Rocklyn and Colleen Woods  
 Thomas and Judy Wyne  
 Ann Wyse  
 Xcel Energy Foundation  
 Edward and Michelle Young  
 Karen Young  
 Young Parent Program  
 Madonna and William Yuill  
 Pat Zenner  
 Constance Ziegelmeier  
 Diane Zimmerman  
 Elaine and S.J. Zimny  
 Meghan and Joseph Zumbusch

*We gratefully acknowledge the many individuals, families, church and youth groups, civic clubs, businesses, and organizations who donated food, clothing, and other gifts in-kind.*

## Peacekeepers Members 2010-2011

### **Peacemaker** (more than \$75 monthly)

Cindy Baumgard  
 Carol Brink  
 Mary and Henry Hebert  
 Joanne and Christopher Kudrna  
 Debra and Daniel Schroeder  
 Rosemary Toy Ward  
 Bonnie and Todd Warren  
 Jane Weeks  
 Patricia Welter & Patrick Henry

### **Advocate** (\$55 - \$75 monthly)

Pat Samuel

### **Change Agent** (\$30-\$50 monthly)

Maxine Barnett  
 Cindy Baumgard  
 Dorothy Becker  
 Eileen Bitzan  
 Barbara Carlson  
 Joseph Cooley  
 Loretta and Tom Danzl  
 Jason and Annette Hallonquist  
 Karel and Michael Helgeson  
 Judith Knutson  
 Diana Murphy Podawiltz and  
 Michael Podawiltz  
 Lola Rengstorf  
 Ann and James Romanowsky  
 Edmund and Joyce Schaefer  
 Roselyn Schmitt  
 Joan and Steven Vincent  
 Carol and Steven Walz  
 Ruth and Brian Wipper  
 Robert Ziemer  
 Dawn and Ryan Zimmerman

### **Friend** (\$10-\$25 monthly)

Tim & Patt Adair  
 Warren & Jacquelyn Bradbury  
 Brandi Canter & Gabi Wirz  
 Ann Cofell  
 Mary Constance Crane  
 Jacque French  
 Kami Hall  
 Tara Harl  
 Ron & Hazel Juell  
 Jean Keller and Chuck Wright  
 Barbara Kellogg  
 Carol Kowalczyk  
 Phyllis & Bill Lacroix  
 Gerald & Mary Lou Lenz  
 Rev. Timothy and Dr. Paula Lindhorst  
 Devinder and Laura Malhotra  
 Margaret & Dennis Meyer  
 Margie Nalenzy  
 Maureen & James Otremba  
 Dr. Susan Saetre & Bruce Hyde  
 Jan Strommen  
 Cindy Thoennes  
 Mary Alice Tomporowski  
 Robert & Ellen Wahlstrom  
 Sharon Werner

*Thank you!*

### Legacy Circle

**Maxine Barnett  
 Dick & Mimi Bitzan  
 Darwin & Rosemary Bonn  
 Carol Brink  
 Jacque French  
 Debra & Daniel Schroeder**

**Anna Marie's Shelter,  
Children's Program  
Criminal Justice Intervention**

P.O. Box 367  
St. Cloud, MN 56302-0367  
320.253.6900  
FAX: 320.253.5563  
info@annamaries.org

**Business Office  
Community Education & Connect Initiative  
Fund Development  
School Youth Project**

44 North 28th Ave., Suite E  
St. Cloud, MN 56303  
320.251.7203  
FAX: 320.251.0369



**Jill Eckhoff Transition House**

St. Cloud, MN  
Office: 320.259.1173

**info@annamaries.org**

**www.annamaries.org**

**www.annamariesconnect.com**

**Visit us on Face book**

This report is available in alternate format upon request.